

PLAN SHOWING THE PROPOSED CONSTRUCTION OF FACTORY BUILDING & REGULARISATION OF EXISTING BUILDINGS FOR

TAR FELT PLANT IN M/s. BEETA ASPHALTS & FELTS AT No: 62A,

N. P. INDUSTRIAL ESTATE, MADRAS - 98.

Planning Permit No. CP/138/89  
**APPROVED**  
 Subject to the conditions in this office letter.  
 No. CE/6492/89 dt. 23.5.89  
 FOR MEMBER SECRETARY  
 MADRAS METROPOLITAN DEVELOPMENT AUTHORITY

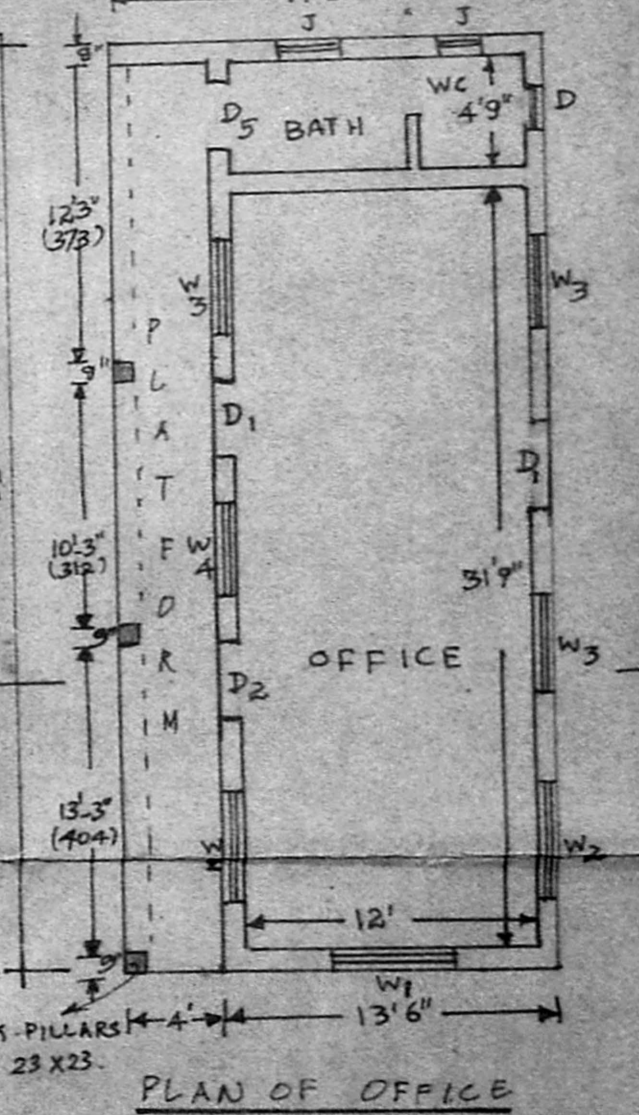
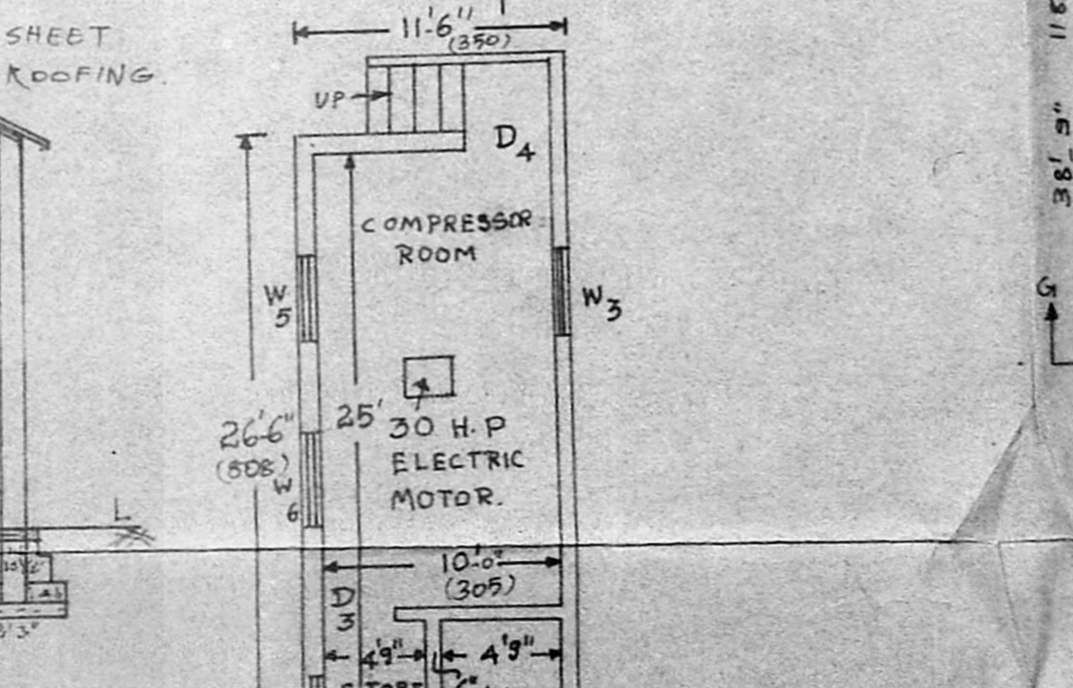
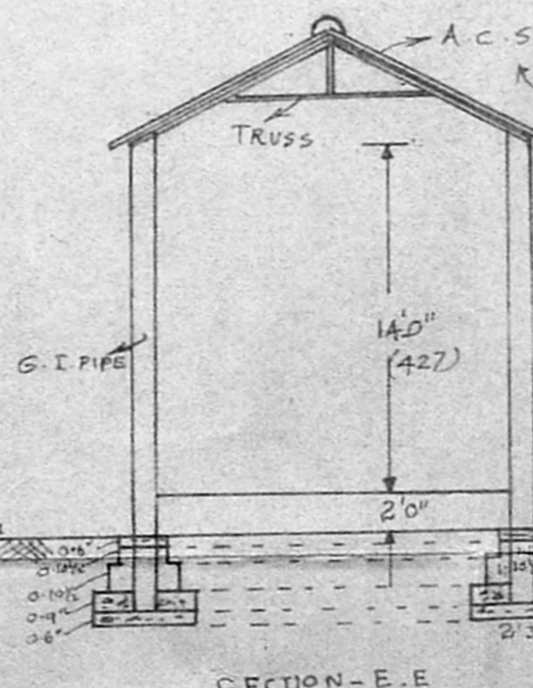
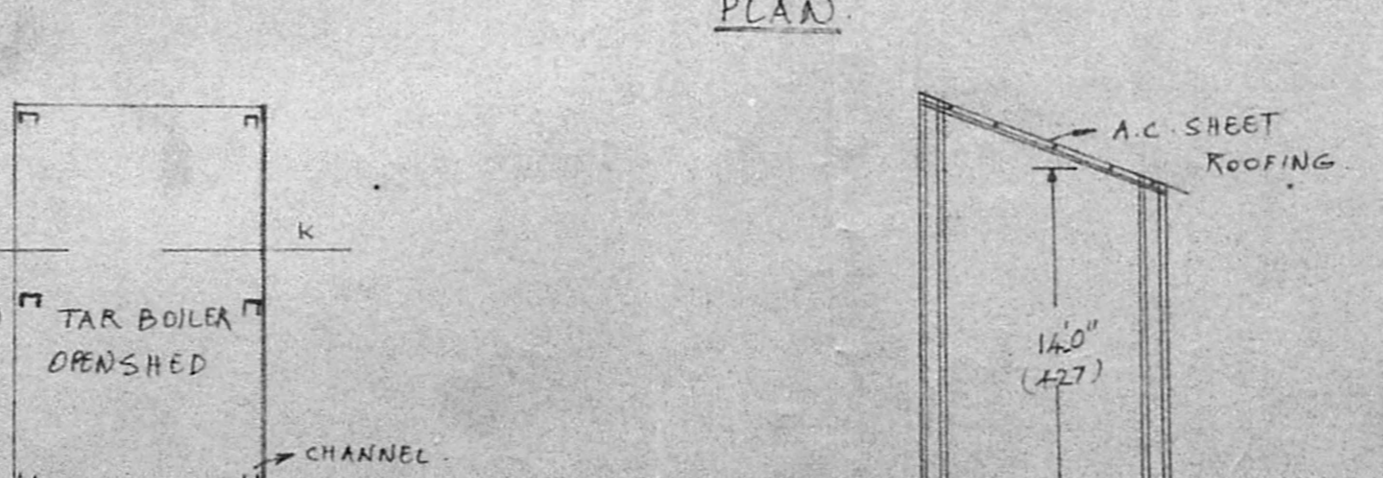
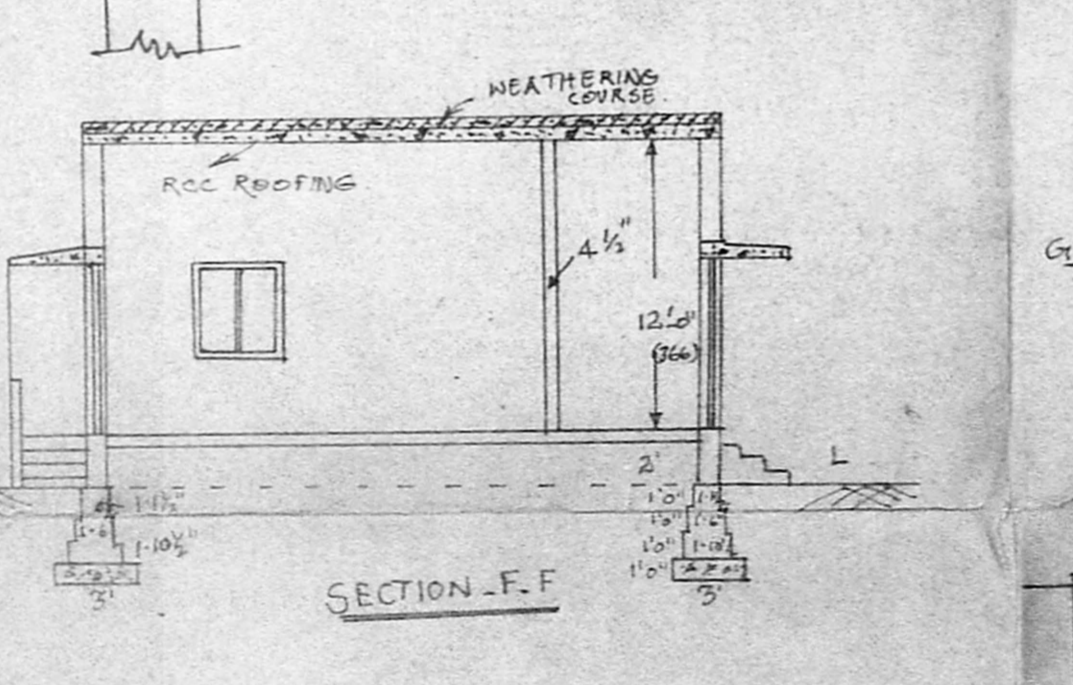
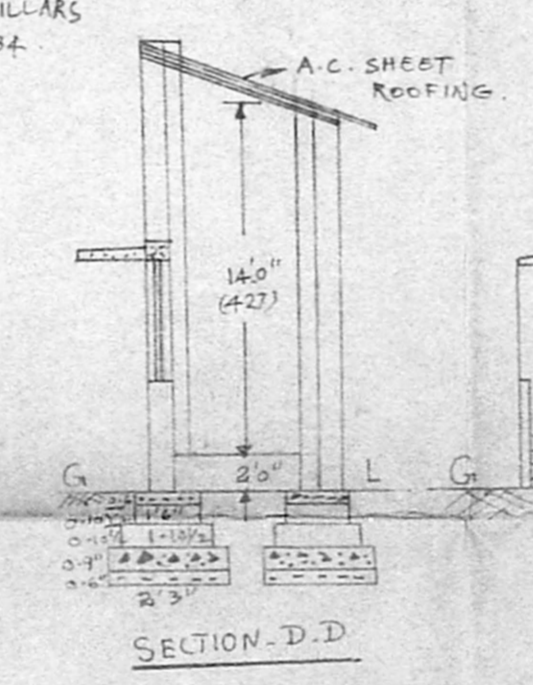
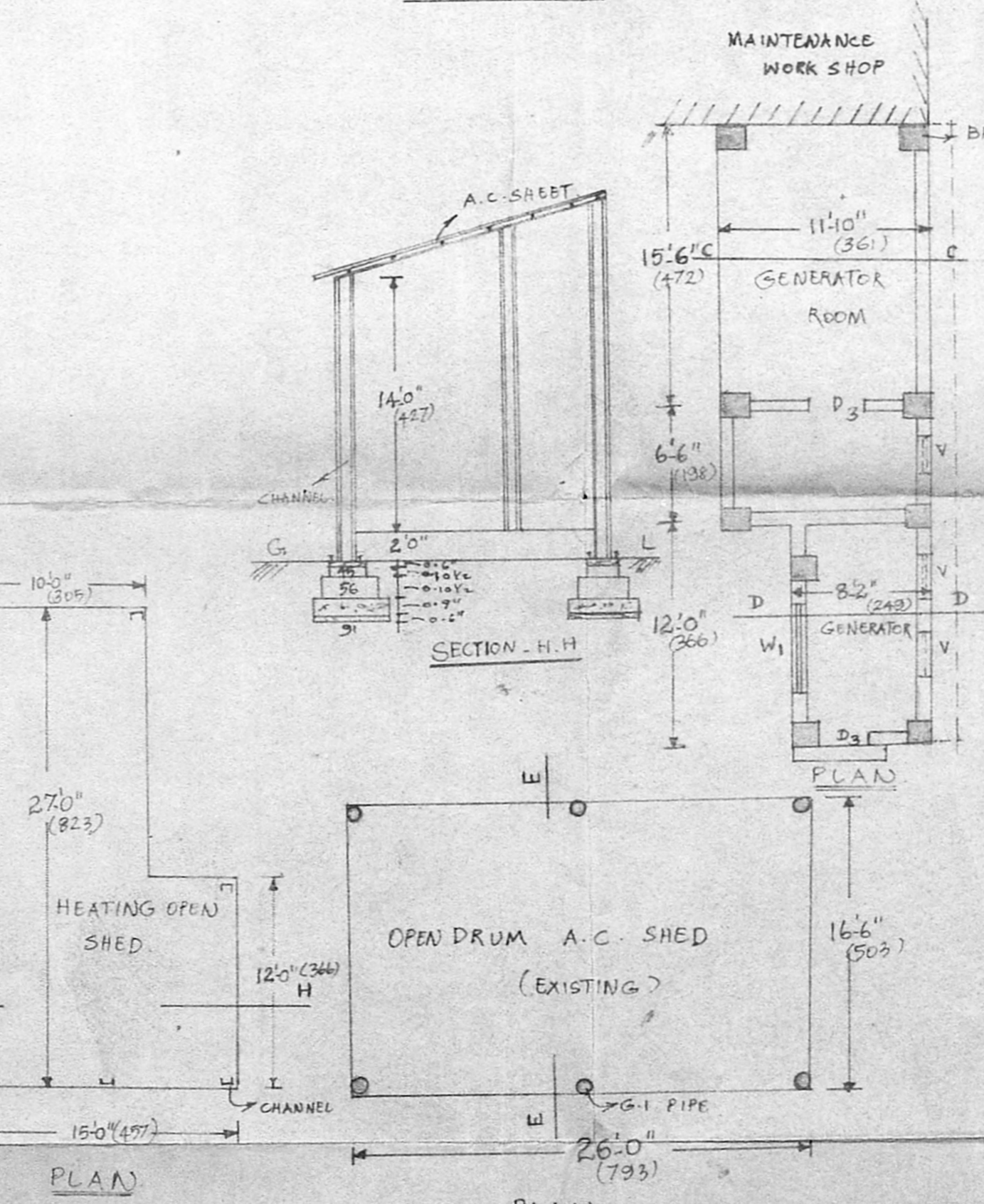
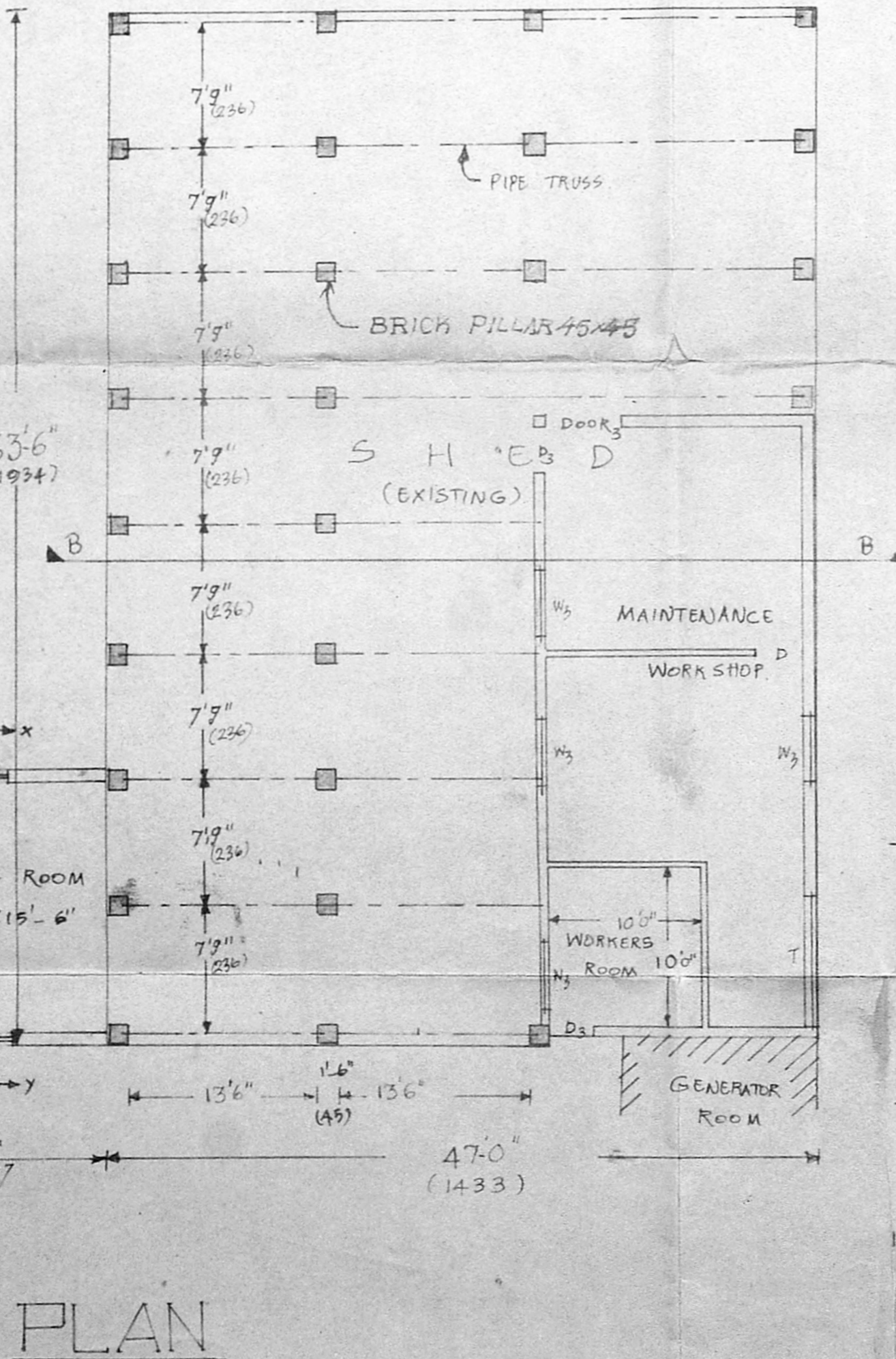
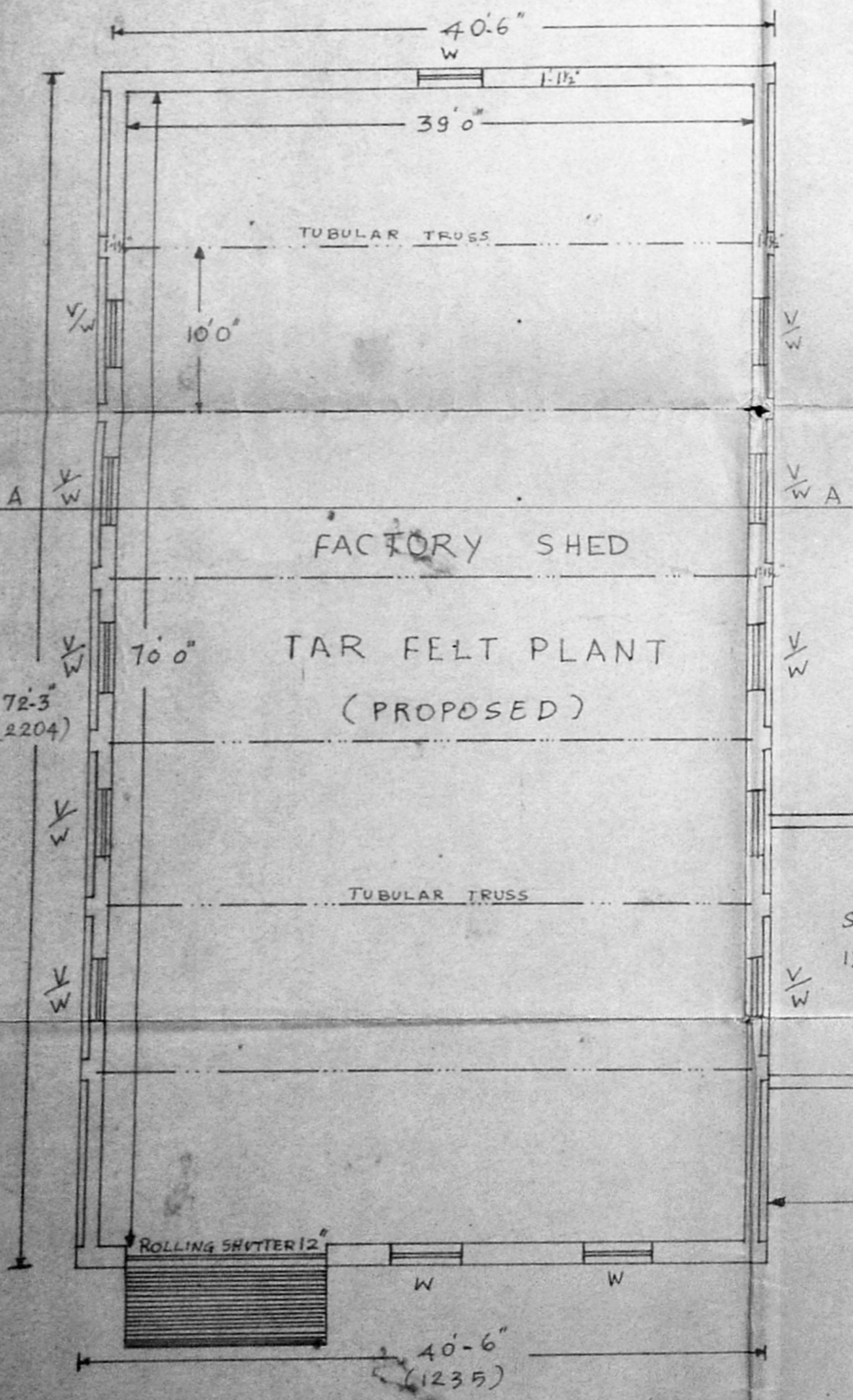
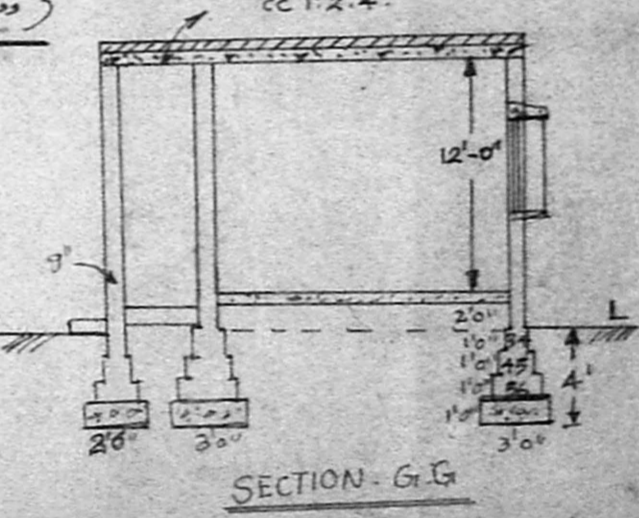
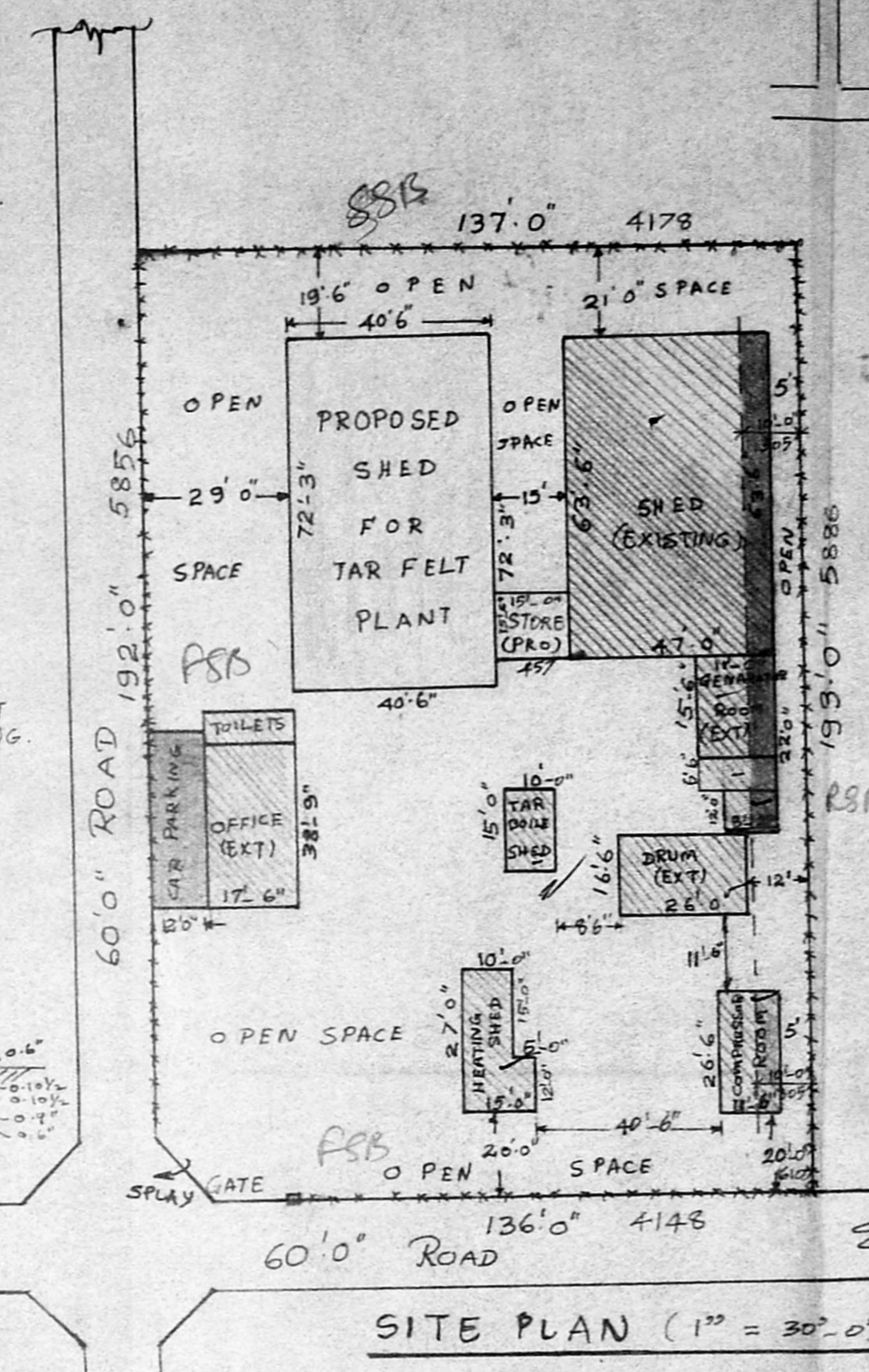
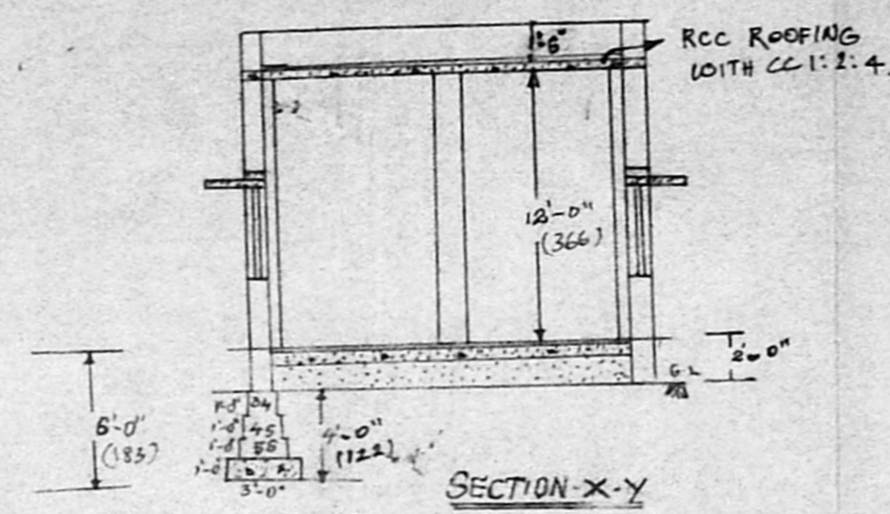
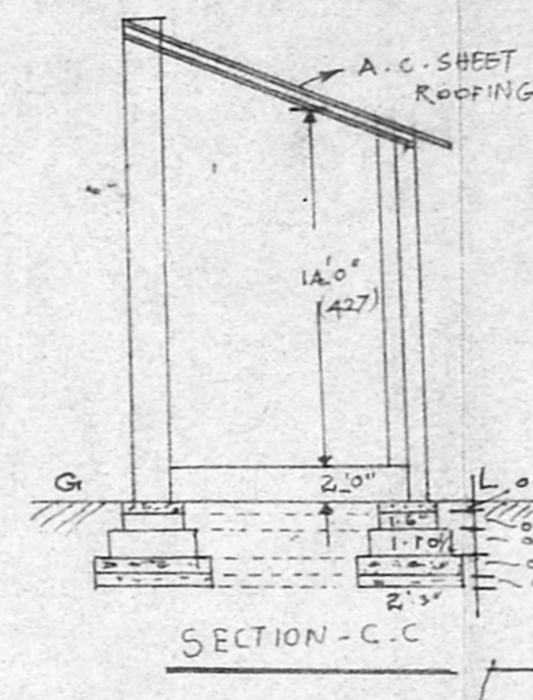
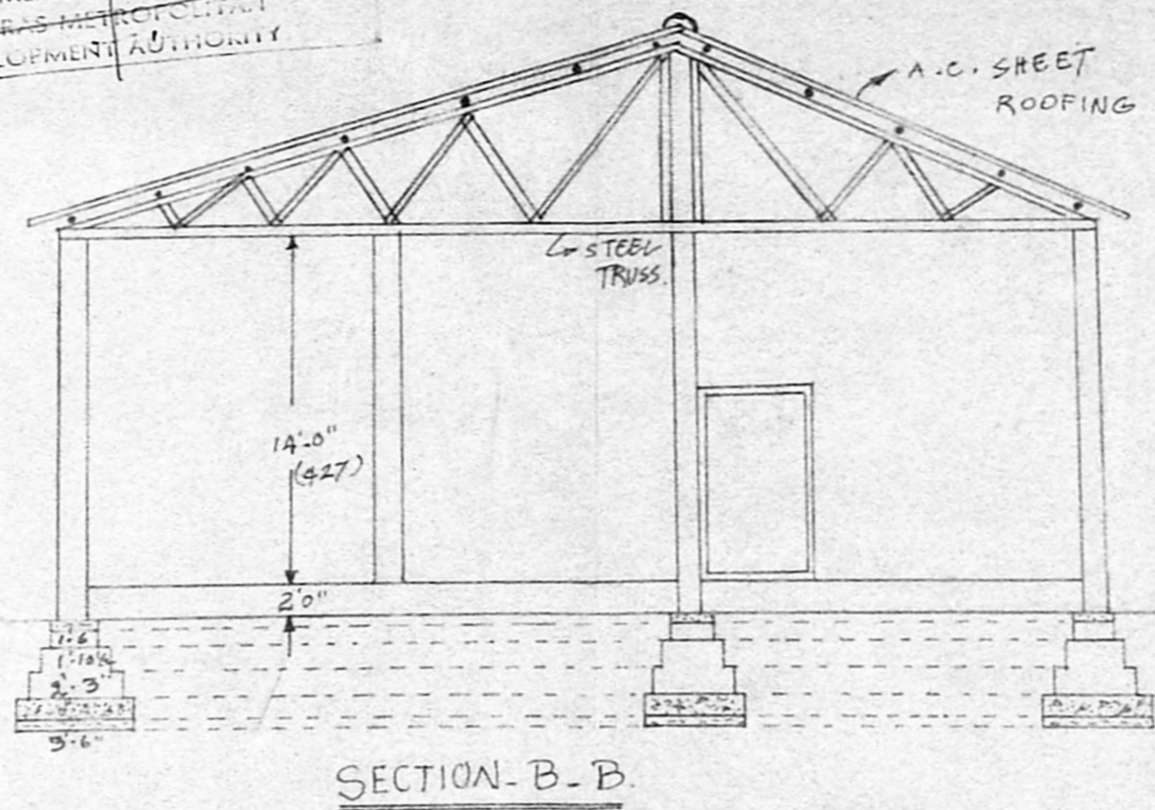
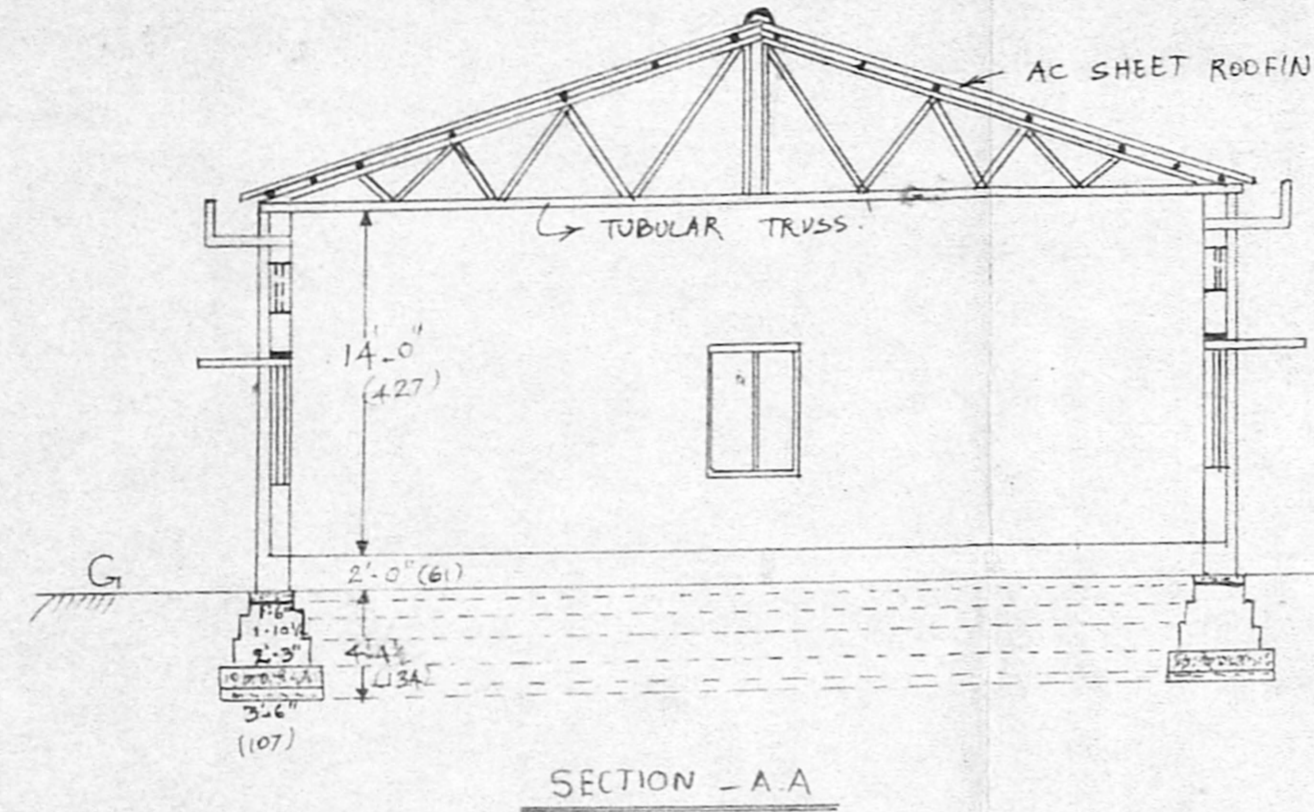
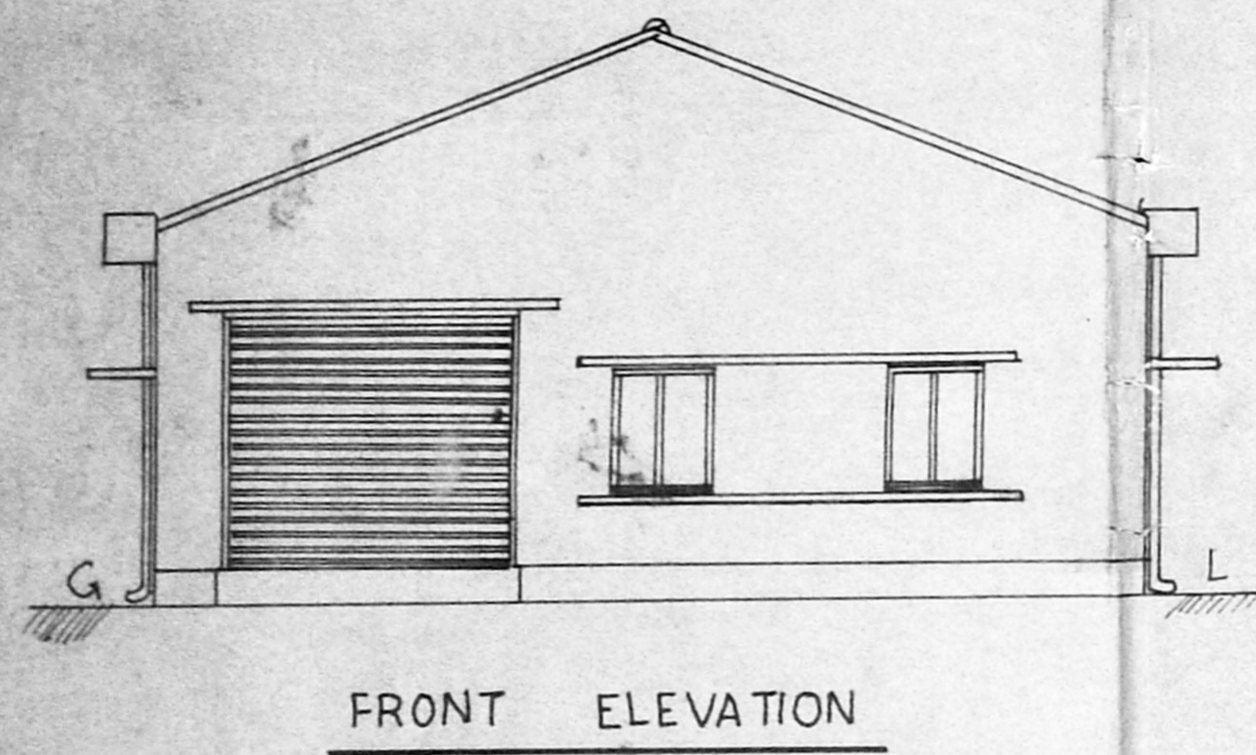

OWNER/APPLICANT: \_\_\_\_\_

JOINERY DETAILS:

RS - ROLLING SHUTTER	- 12'-0" x 10'-0"
D1 - DOOR	- 3'-6" x 7'-0"
D2 - DOOR	- 3'-3" x 7'-0"
D3 - DOOR	- 3'-0" x 7'-0"
D4 - DOOR	- 3'-0" x 6'-9"
D5 - DOOR	- 2'-9" x 6'-9"
W1 - WINDOW	- 5'-0" x 4'-0"
W2 - DOOR	- 4'-0" x 4'-0"
W3 - DOOR	- 4'-0" x 4'-0"
W4 - DOOR	- 4'-0" x 4'-0"
W5 - DOOR	- 3'-0" x 4'-0"
W6 - DOOR	- 4'-3" x 4'-0"
W7 - DOOR	- 2'-6" x 2'-6"
T - WOODEN TRUSS OR WELD MESH	
V - VENTILATOR	- 3'-0" x 2'-0"

AREA DETAILS:

PLOT AREA	- 61 ACRES (2474 M <sup>2</sup> )
PLINTH AREA:	
TAR FELT PLANT (PROD)	- 2926 SFT.
STORE ROOM (PROD)	- 252 SFT.
TOTAL EXISTING AREA	- 5216 SFT.
TOTAL PRO. AREA	- 3158 SFT.

COLOR INDEX

- PROPOSALS
- EXISTING
- DISMANTLING
- BOUNDARY

LICENSED SURVEYOR:  
 K. GANESH S.W.  
 LICENSED SURVEYOR,  
 Ambattu & Avadi Townships  
 ENGINEERING CONSULTANTS  
 222, M.T.H. ROAD,  
 AMBATTUR, MADRAS-600 053.